



**OC SPORTS®**

**2022 TEAM  
COLLECTION**

**STOCK & CUSTOM**



**FALL '21 UPDATE**  
EFFECTIVE 10/1/2021





## FABRIC

### Bamboo Charcoal



As part of our eco3® effort, this player-accepted and in-demand performance fabric is a great fit with any baseball uniform.

### CAGEMESH



This lightweight performance fabric is just like the caps the pros wear on-field. Its sharp and clean look, and moisture wicking properties keep you cool and dry during the most intense games.

### PTMESH

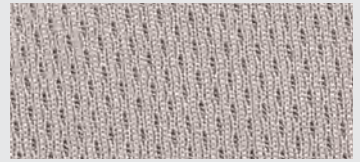

ProTech Mesh is engineered for athletes. It has a lightweight fit with a stretchy, smooth texture.

### AIR

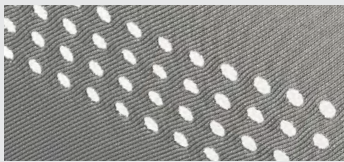

Our Perforated Performance fabric allows for optimum air flow through its perforated side panels to increase cooling capabilities. This fabric has a jersey sheen that will complement any uniform.

### PHENOM

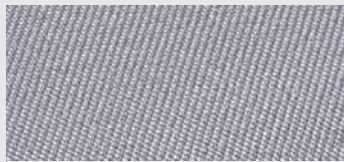

At first glance, PHENOM looks like a heavy-duty canvas fabric, but you have to feel it to believe how soft it actually is. This is a performance twill you will likely find among other athletic apparel.

### Premium WOOL BLEND

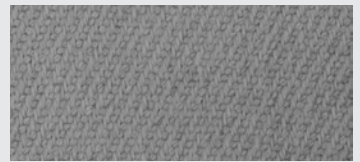

Our Premium Wool Blend fabric is made with 2% spandex, so there is just enough give in the fit to make it even more comfortable. This fabric helps you achieve a classic throwback look without sacrificing technology or performance.



#### Q3® Fabric

Q3® technology wicks moisture away from the skin and transfers it to the fabric's surface for evaporation.



#### QTech™ Cooling Fabric

QTech™ wicks moisture to provide a rapid cooling sensation that is cool touch.



#### eco3® | Preserve. Endure. Sustain.

Each eco3® cap has an environmentally friendly feature designed to preserve, endure & sustain.

## FIT



#### Perfect Fit Performance

ProFlex® gives you the look and feel of a fitted cap with the comfort and flexibility of a stretchable sweatband.



#### ProFlex® Adjustable Fit

Get the best of both worlds with an adjustable closure, plus the added comfort of a 360° ProFlex® sweatband.



#### Wear It How You Want It

Every flat visor we sell is made to fit each player's preference, and can be worn flat or curved.



PRO HIGH (A)  
as shown on:  
CAGE25 PAGE 14  
AM-101M PAGE 7



PRO MID (B)  
as shown on:  
TGS1930X PAGE 12  
AIR25 PAGE 13



MID TO LOW (C)  
as shown on:  
PTM50 PAGE 15  
GL-271 PAGE 16



LOW (D)  
as shown on:  
FWT-130 PAGE 19  
GWT-111 PAGE 17



PRO ROUND (E)  
as shown on:  
OC771 PAGE 18  
OC871 PAGE 15

# The HEADWEAR EXPERTS.

 **OUTDOOR CAP®**



OC120M

ON THE COVER: MLB-600 & AIR25

Official Headwear Provider for:



Proud Sponsor of:



## CONTENTS

New Styles . . . . .	4-8
TEAM MLB™ Replicas . . . . .	9-11
Key Styles . . . . .	12-21
Youth . . . . .	22-24

## CUSTOM HEADWEAR . . 25-47

Domestic Custom . . . . .	26
Lettering . . . . .	30
Namedrops . . . . .	31
On Field Custom . . . . .	34
Overseas Custom Express . . . . .	41

Closeouts . . . . .	48-49
Accessories . . . . .	50
Index . . . . .	51

## DOMESTIC DECORATION PRICING

### EMBROIDERY

Custom Logo +	\$8.50
Stock Logo +	\$7.00
Add 3D +	\$2.00
Side +	\$2.00
Back +	\$3.00

### PATCHES

Embroidery or Sublimated +	\$9.00
Genuine or Faux Leather +	\$10.00
Custom Shape +	\$13.00 (Heat sealed only)

### PATCH APPLICATION

Heat Sealed +	\$1.00
Hand Sewn +	\$2.00

## LEAGUE PATCH

Add your youth league emblem to any stock or custom team style shown.



Approved for League & Tournament Play.

## HOW TO FIND A CAP'S STYLE NAME



Style names are located either on the label or under the sweatband.

## SIZING GUIDE

### ProFlex®

XS/S	S/M	M/L	L/XL	XL/XXL
51-54cm	54-57cm	56-59cm	58-61cm	60-63cm
6 3/8-6 3/4	6 3/4-7 1/8	7-7 3/8	7 1/4-7 5/8	7 1/2-8

### Adjustable

Youth	Adult
6-12 yrs	13+ yrs
6 3/8-7	6 7/8-7 1/2



MLB-600

NEW  
STYLES

## MLB-600

Team **MLB™** Perforated PerformanceAIR  

Pro Mid Crown (B)

- Polyester/Spandex
- Perforated Side Panels
- Structured
- Slight Pre-Curved Visor
- ProFlex®
- Black Anti-Glare Undervisor
- Available in S/M, M/L, L/XL
- Q3® Wicking Sweatband

MSRP: \$27.50

ANGELS™  
RED  
1ANH-HOME & ROADARIZONA DIAMONDBACKS™  
BLACK  
1AZH-HOME & ROADATLANTA BRAVES™  
NAVY/RED  
1ATH-HOMEBALTIMORE ORIOLES™  
WHITE/BLACK/ORANGE  
1BAH-HOMEBOSTON RED SOX™  
NAVY  
1BOH-HOME & ROADCHICAGO CUBS™  
ROYAL  
1CUH-HOME & ROADCHICAGO WHITE SOX™  
BLACK  
1SOH-HOME & ROADCLEVELAND INDIANS™  
NAVY  
1CLH-HOMECOLORADO ROCKIES™  
BLACK  
1COH-HOME & ROADHOUSTON ASTROS™  
NAVY  
1HOH-HOMELOS ANGELES DODGERS™  
ROYAL  
1LAH-HOME & ROADMIAMI MARLINS™  
BLACK  
1MIH-HOME & ROADNEW YORK METS™  
ROYAL  
1MEH-HOME & ROADNEW YORK YANKEES™  
NAVY  
1YNH-HOME & ROADOAKLAND ATHLETICS™  
DARK GREEN/GOLD  
1OAH-HOMEPHILADELPHIA PHILLIES™  
RED  
1PHH-HOME & ROADPITTSBURGH PIRATES™  
BLACK  
1PTH-HOME & ROADSAN FRANCISCO GIANTS™  
BLACK  
1SFH-HOME & ROADST. LOUIS CARDINALS™  
RED  
1STH-HOME & ROADTEXAS RANGERS™  
ROYAL  
1TXH-HOME & ROAD

TEAM **MLB™** LOGO LOCATED  
ON LEFT TEMPLE OF ALL  
MAJOR LEAGUE BASEBALL®  
REPLICA CAPS.





## MLB-FM

### Team **MLB™** Face Mask



A: 8.7" w x 4.9" h | Y: 7.9" w x 4.6" h

- FreeFlex Nose Wire
- Woven Elastic Loops
- 100% Polyester Outer Shell
- Middle Layer: Non-Woven Fabric

- 65% Polyester 35% Cotton Inner Lining
- Individually Packaged
- Available in Adult and Youth

MSRP: \$11.30



MAJOR LEAGUE BASEBALL™  
BLACK  
1MLB

NEW STYLES



## MLB-NG

### Team **MLB™** Neck Gaiter



13" Long X 8.75" Wide

- 92% BRRR Polyester/ 8% Spandex
- Full Color Sublimation
- Cooling Feeling/Cool Touch
- Quick Dry

- UPF Rated 50+
- 4-way Stretch
- Decoration Not Available
- Finished Edges

MSRP: \$17.50



MAJOR LEAGUE BASEBALL™  
BLACK  
1MLB



**OC502M***Perforated 5-Panel Mesh Back*

Pro Round Crown (E)

- Polyester Front Panels
- Mesh Back Panels
- Structured
- Soft Snap Closure
- Q3® Wicking Sweatband

**BLANK MSRP: \$16.30****OC503M***Striped 5-Panel Trucker Cap*

Pro Round Crown (E)

- Moisture Wicking Polyester Front Panels
- Mesh Back Panels
- Structured
- Soft Snap Closure
- Q3® Wicking Sweatband

**BLANK MSRP: \$14.00****OC771PM***Premium Modern Trucker*

Pro Round Crown (E)

- Chino Twill Front Panels
- Sublimated Mesh Back Panels
- Comfort Sweatband
- Structured
- Slight Pre-Curved Visor
- Plastic Snap Closure
- Fiber Content Varies by Color (See Website for Details)
- Contrast Construction Stitch

**BLANK MSRP: \$12.50**

OSFM

BLACK/ WHITE/  
WHITECHARCOAL/ BLACK/  
BLACKNAVY/ CHARCOAL/  
CHARCOALROYAL/ WHITE/  
WHITEWHITE/ BLACK/  
BLACKNAVY/ WHITE/  
RED

OSFM

BLACK/  
CHARCOALCHARCOAL/  
BLACKNAVY/  
CHARCOALWHITE/  
BLACK

OSFM



BLACK/ BLACK USA

BLACK/ MEXICAN FLAG

LN HEATHERED GREY/TX

LN HEATHERED GREY/USA





OSFM



BLACK

GREY

WHITE

**OC501***Packable 5 Panel Cap with Cord*

Pro Mid Crown (B)

- Polyester
- Unstructured
- Half Moon Mesh Stay
- 5 Panel
- Packable Flat Visor With Cord
- Double Row Soft Snap Closure
- Q3® Wicking Sweatband

**BLANK MSRP: \$14.50**

OSFM



BLACK

CHARCOAL

KHAKI

NAVY

OLIVE

RED

**AM-101***USA Made Solid Back*

Pro Round High Crown (A)

- Cotton Twill
- Structured
- Slight Pre-Curved Visor
- Plastic Snap Closure
- Made in the USA

**BLANK MSRP: \$23.70**

OSFM



BLACK

KHAKI

NAVY

BLACK/WHITE

CHARCOAL/BLACK

NAVY/WHITE

**AM-101M***USA Made Mesh Back*

Pro Round High Crown (A)

- Cotton Twill Front Panels
- Mesh Back Panels
- Structured
- Slight Pre-Curved Visor
- Plastic Snap Closure
- Made in the USA

**BLANK MSRP: \$23.70**

EMBROIDERY			PATCHES	+	APPLICATION
CUSTOM LOGO + \$8.50	STOCK LOGO + \$7.00	3D + \$2.00	EMB or SUB + \$9.00		HEAT SEALED + \$1.00
		SIDE + \$2.00	LEATHER + \$10.00		HAND SEWN + \$2.00
		BACK + \$3.00	CUSTOM SHAPE + \$13.00		
			Genuine or Faux		
					Heat Sealed Only



OSFM

**OC601***Performance Service Stripe Cap*

Pro Mid Crown (B)

- Moisture Wicking Polyester
- Structured

- Micro Hook/Loop Tape Closure
- Q3® Wicking Sweatband

BLANK MSRP: \$15.50

**SAMPLES ARE AVAILABLE!**

CONTACT OUR CUSTOMER SERVICE TEAM ANYTIME.



TEAMDEALER@OCSPORTS.COM



800-826-6047

**TIPS & TRICKS****ON-FIELD**  
CUSTOM

“

**BUY 36/GET 12 YEAR-ROUND**

We understand baseball has become a year-round sport so why not offer our most popular Custom On-Field Program special for the whole year! Contact your local team sport dealer for more pricing and program details.

”

See page 34-40 for On-Field Custom Program.

**EMBROIDERY**

CUSTOM LOGO + \$8.50 STOCK LOGO + \$7.00 3D + \$2.00 SIDE + \$2.00 BACK + \$3.00

**PATCHES**

EMB or SUB + \$9.00

LEATHER + \$10.00

Genuine or Faux

CUSTOM SHAPE + \$13.00

Heat Sealed Only

+

**APPLICATION**

HEAT SEALED + \$1.00

HAND SEWN + \$2.00



# REPLICAS



MLB-350

REPLICAS



## MLB-350

MLB® Adjustable Performance

PIMESH

Q

Mid to Low Crown (C)

NEW COLORS

- Polyester
- Structured
- Slight Pre-Curved Visor
- Hook/Loop Tape Closure

- Q3® Wicking Sweatband
- Anti-Glare Undervisor
- 3D Replica Logo

MSRP: \$16.50

The **MLB-350** is a classic baseball profile with performance fabric and Q3® wicking sweatband. It has an easily shaped visor and hook/loop tape closure. We offer this cap in 38 **MLB®** styles.

AVAIL. IN YOUTH & ADULT SIZES



TEAM **MLB™** LOGO LOCATED  
ON LEFT TEMPLE OF ALL  
MAJOR LEAGUE BASEBALL®  
REPLICA CAPS.

MAJOR LEAGUE AND MINOR LEAGUE BASEBALL TRADEMARKS AND COPYRIGHTS ARE USED WITH PERMISSION OF MAJOR LEAGUE BASEBALL. VISIT [MLB.COM](http://MLB.COM).

TEAM.OUTDOORCAP.COM | P 800.826.6047 | TEAMDEALER@OCSports.COM



# MLB-400



Pro High Crown (A)

**BEST SELLER**

**NEW COLORS**

## MLB® Performance Flat Visor

- OC Sports® Polyester Performance Fabric
- Structured
- Flat Visor (Easily Shaped)

- Micro Hook/Loop Tape Closure
- Black Anti-Glare Undervisor
- 3D Replica Logo

MSRP: \$21.90

PRINTED SEAM TAPING



AVAIL. IN YOUTH & ADULT SIZES

ANGELS™ RED 1ANH-HOME & ROAD	ANGELS™ WHITE/RED/RED 1ANC	ATLANTA BRAVES™ NAVY/RED 1ATH-HOME	ARIZONA DIAMONDBACKS™ BLACK 1AZH-HOME	BALTIMORE ORIOLES™ WHITE/BLACK/ORANGE 1BAH-HOME	BOSTON RED SOX™ NAVY 1BOH-HOME & ROAD	BOSTON RED SOX™ RED/NAVY/NAVY 1BOC	CHICAGO CUBS™ ROYAL 1CUH-HOME & ROAD	CHICAGO CUBS™ LIGHT GREY/ROYAL/ROYAL 1CUC	CHICAGO WHITE SOX™ BLACK 1SOH-HOME & ROAD
CINCINNATI REDS™ RED 1CIH-HOME	CINCINNATI REDS™ RED/BLACK/BLACK 1CIC	CLEVELAND INDIANS™ NAVY/RED 1CLH-HOME	COLORADO ROCKIES™ BLACK 1COH-HOME & ROAD	DETROIT TIGERS™ NAVY 1DEH-HOME	DETROIT TIGERS™ WHITE/NAVY/NAVY 1DEC	HOUSTON ASTROS™ NAVY 1HOH-HOME & ROAD	KANSAS CITY ROYALS™ ROYAL 1KCH-HOME & ROAD	KANSAS CITY ROYALS™ COLUMBIA BLUE/ROYAL/ROYAL 1KCC	LOS ANGELES DODGERS™ ROYAL 1LAH-HOME & ROAD
LOS ANGELES DODGERS™ LIGHT GREY/ROYAL/ROYAL 1LAC	MIAMI MARLINS™ BLACK 1MIH-HOME & ROAD	MILWAUKEE BREWERS™ NAVY 1MLH-HOME & ROAD	MILWAUKEE BREWERS™ GOLD/NAVY/NAVY 1MLC-HOME & ROAD	MINNESOTA TWINS™ NAVY 1MNH-HOME	NEW YORK METS™ ROYAL 1MEH-HOME & ROAD	NEW YORK METS™ ORANGE/ROYAL/ROYAL 1MEC	NEW YORK YANKEES™ NAVY 1YNH-HOME & ROAD	NEW YORK YANKEES™ LIGHT GREY/NAVY/NAVY 1YNC	OAKLAND ATHLETICS™ DARK GREEN/GOLD 1OAH-HOME
OAKLAND ATHLETICS™ GOLD/DARK GREEN/DARK GREEN 1OAC	PHILADELPHIA PHILLIES™ RED 1PHH-HOME & ROAD	PITTSBURGH PIRATES™ BLACK 1PTH-HOME & ROAD	PITTSBURGH PIRATES™ GOLD/BLACK/BLACK 1PTC	SAN DIEGO PADRES™ BROWN 1SDH-HOME	SAN FRANCISCO GIANTS™ BLACK 1SFH-HOME & ROAD	SAN FRANCISCO GIANTS™ ORANGE/BLACK/BLACK 1SFC	SEATTLE MARINERS™ NAVY 1SEH-HOME & ROAD	ST. LOUIS CARDINALS™ RED 1STH-HOME & ROAD	ST. LOUIS CARDINALS™ NAVY/RED 1STAS-ALTERNATE 2
ST. LOUIS CARDINALS™ WHITE/RED/RED 1STC	TAMPA BAY RAYS™ NAVY 1TBH-HOME & ROAD	TEXAS RANGERS™ ROYAL 1TXH-HOME & ROAD	TORONTO BLUE JAYS™ ROYAL 1TOH-HOME & ROAD	WASHINGTON NATIONALS™ RED 1WNH-HOME	WASHINGTON NATIONALS™ RED/NAVY/NAVY 1WNC				



# MLB-185



## Team MLB™ Visor

2" Crown Height

- Polyester
- Hook/Loop Tape Closure

- Team Name on Closure (Excluding styles marked with \*)
- 3D Replica Logo

MSRP: \$15.00

OSFM

ANGELS™ RED 1ANH-HOME & ROAD	ARIZONA DIAMONDBACKS™ BLACK 1AZH-HOME & ROAD	ATLANTA BRAVES™ NAVY/RED 1ATH-HOME	BALTIMORE ORIOLES™ WHITE/BLACK/ORANGE 1BAH-HOME	BOSTON RED SOX™ NAVY 1BOH-HOME & ROAD	CHICAGO CUBS™ ROYAL 1CUH-HOME & ROAD	CHICAGO WHITE SOX™ BLACK 1SOH-HOME & ROAD	CINCINNATI REDS™ RED 1CIH-HOME	CLEVELAND INDIANS™ NAVY/RED 1CLH-HOME	COLORADO ROCKIES™ BLACK 1COH-HOME & ROAD
DETROIT TIGERS™ NAVY 1DEH-HOME	HOUSTON ASTROS™ NAVY 1HOH-HOME	KANSAS CITY ROYALS™ ROYAL 1KCH-HOME & ROAD	LOS ANGELES DODGERS™ ROYAL 1LAH-HOME & ROAD	MILWAUKEE BREWERS™ NAVY 1MLH-HOME & ROAD	MINNESOTA TWINS™ NAVY 1MNH-HOME	MIAMI MARLINS™ BLACK 1MIH-HOME & ROAD	NEW YORK METS™ ROYAL 1MEH-HOME & ROAD	NEW YORK YANKEES™ NAVY/RED 1YNH-HOME & ROAD	OAKLAND ATHLETICS™ DARK GREEN/GOLD 1OAH-HOME
PITTSBURGH PIRATES™ BLACK 1PTH-HOME & ROAD	PHILADELPHIA PHILLIES™ RED 1PHH-HOME & ROAD	TEXAS RANGERS™ ROYAL 1TXH-HOME & ROAD	SAN DIEGO PADRES™ BROWN 1SDH-HOME	SAN FRANCISCO GIANTS™ BLACK 1SFH-HOME & ROAD	SEATTLE MARINERS™ NAVY 1SEH-HOME & ROAD	ST. LOUIS CARDINALS™ RED 1STH-HOME & ROAD	TAMPA BAY RAYS™ NAVY 1TBH-HOME & ROAD	TORONTO BLUE JAYS™ ROYAL 1TOH-HOME & ROAD	WASHINGTON NATIONALS™ RED 1WNH-HOME

MAJOR LEAGUE AND MINOR LEAGUE BASEBALL TRADEMARKS AND COPYRIGHTS ARE USED WITH PERMISSION OF MAJOR LEAGUE BASEBALL. VISIT MLB.COM.

TEAM.OUTDOORCAP.COM | P 800.826.6047 | TEAMDEALER@OCSports.COM





## MLB-850

Team **MLB™** Blank



Mid to Low Crown (C)

**NEW  
COLORS**

- Polyester
- Structured
- Slight Pre-Curved Visor

- Hook/Loop Tape Closure
- Q3® Wicking Sweatband
- Anti-Glare Undervisor

**BLANK MSRP: \$11.30**

The **MLB-850** is very similar to the MLB-350, except you can personalize this cap with your team's name or logo. This way, you get a professional yet customized look.

AVAIL. IN YOUTH & ADULT SIZES



## MIN-350

MiLB® Adjustable Performance



Mid to Low Crown (C)

- Polyester
- Structured
- Slight Pre-Curved Visor

- Hook/Loop Tape Closure
- Q3® Wicking Sweatband
- 3D Replica Logo

**MSRP: \$16.50**

Kids especially love the **MIN-350**. Minor League Baseball® is known for its crazy logos and unusual team names. This cap comes in 29 MiLB® teams.

AVAIL. IN YOUTH & ADULT SIZES



TEAM **MLB™** LOGO LOCATED  
ON LEFT TEMPLE OF ALL  
MAJOR LEAGUE BASEBALL®  
REPLICA CAPS.

MAJOR LEAGUE AND MINOR LEAGUE BASEBALL TRADEMARKS AND COPYRIGHTS ARE USED WITH PERMISSION OF MAJOR LEAGUE BASEBALL. VISIT [MLB.COM](http://MLB.COM).

TEAM.OUTDOORCAP.COM | P 800.826.6047 | TEAMDEALER@OCSports.COM



AIR25



OC770

# KEY STYLES



## TGS1930X

BEST SELLER

ProFlex® Bamboo Charcoal w/Flat Visor

Pro Mid Crown (B)



- Polyester with Bamboo Charcoal Attributes
- White is Polyester
- Structured
- Flat Visor (Easily Shaped)
- ProFlex®
- Available in XS/S, S/M, M/L, L/XL
- Available in XL/XXL as Marked

BLANK MSRP: \$17.00

### CUSTOMIZE IT

See TGS1925C on Page 37  
Featuring Bamboo Charcoal Fabric



### ProFlex® SIZING GUIDE

XS/S	S/M	M/L	L/XL	XL/XXL
51-54cm	54-57cm	56-59cm	58-61cm	60-63cm
6 3/8-6 3/4	6 3/4-7 1/8	7-7 3/8	7 1/4-7 5/8	7 1/2-8

\*Available Flex Sizes Vary Per Style





## AIR25

### Perforated Performance

AIR

Pro Mid Crown (B)

**BEST  
SELLER**

**NEW  
COLORS**

- Polyester/Spandex
- Perforated Side Panels
- Structured
- Slight Pre-Curved Visor
- ProFlex®

- Front & Back Embroidery Only
- Black Anti-Glare Undervisor
- Available in: XS/S, S/M, M/L, L/XL
- Q3® Wicking Sweatband

BLANK MSRP: \$18.50

#### CUSTOMIZE IT

See AIR25C on Page 35  
Featuring Perforated Side Panels



## OC120M

### Performance Phenom Stretch Mesh

PHENOM

Pro Mid Crown (B)

**NEW  
COLORS**

- Phenom Performance Twill Front Panels
- Stretch Mesh Back Panels
- Structured
- Slight Pre-Curved Visor
- ProFlex®

- Crown Piping
- Available in S/M, M/L, L/XL
- Available in XS/S as Marked
- Q3® Wicking Sweatband
- Black Anti-Glare Undervisor

BLANK MSRP: \$16.50

#### CUSTOMIZE IT

See PHENOM120C on Page 36  
Featuring Phenom Fabric



#### EMBROIDERY

CUSTOM LOGO + \$8.50 STOCK LOGO + \$7.00 3D + \$2.00 SIDE + \$2.00 BACK + \$3.00

#### PATCHES

EMB or SUB + \$9.00 LEATHER + \$10.00 CUSTOM SHAPE + \$13.00  
Genuine or Faux Heat Sealed Only

#### APPLICATION

HEAT SEALED + \$1.00 HAND SEWN + \$2.00



## MWS25

### Performance ProTech Mesh

PTMESH

Q3

PROFLEX

Pro Mid Crown (B)

- ProTech Mesh (Performance Q3® Fabric)
- Structured
- Slight Pre-Curved Visor

- ProFlex®
- Black Anti-Glare Undervisor
- Available in XS/S, S/M, M/L, L/XL

BLANK MSRP: \$14.00

#### CUSTOMIZE IT

See MWS1425C on Page 39  
ProTech Mesh Fabric



KEY STYLES



## CAGE25

### Performance Cage Mesh

CAGEMESH

Q3

PROFLEX

CURVED FLAT

Pro High Crown (A)

BEST SELLER

- Cage Mesh Polyester Performance Fabric
- Structured
- Flat Visor (Easily Shaped)

- ProFlex®
- Black Anti-Glare Undervisor
- Available in XS/S, S/M, M/L, L/XL

BLANK MSRP: \$19.50

#### CUSTOMIZE IT

See CAGE25C on Page 38  
Featuring Cage Mesh Fabric



#### ProFlex® SIZING GUIDE

XS/S	S/M	M/L	L/XL	XL/XXL
51-54cm	54-57cm	56-59cm	58-61cm	60-63cm
6 3/8-6 3/4	6 3/4-7 1/8	7-7 3/8	7 1/4-7 5/8	7 1/2-8

\*Available Flex Sizes Vary Per Style





## PTM50

### Performance ProTech Mesh



Mid to Low Crown (C)

NEW  
COLORS

- ProTech Mesh
- Structured
- Slight Pre-Curved Visor

- Plastic Snap Closure
- Q3® Wicking Sweatband
- Black Anti-Glare Undervisor

BLANK MSRP: \$12.50

AVAIL. IN YOUTH & ADULT SIZES



## OC871

### Premium Modern Solid Back

Pro Round Crown (E)

- Chino Twill Front Panels
- Comfort Sweatband
- Structured
- Slight Pre-Curved Visor

- Plastic Snap Closure
- Fiber Content Varies by Color (See Website for Details)

BLANK MSRP: \$10.70

AVAIL. IN YOUTH & ADULT SIZES



OSFM

EMBROIDERY					PATCHES		+	APPLICATION	
CUSTOM LOGO + \$8.50	STOCK LOGO + \$7.00	3D + \$2.00	SIDE + \$2.00	BACK + \$3.00	EMB or SUB + \$9.00	LEATHER + \$10.00	CUSTOM SHAPE + \$13.00	HEAT SEALED + \$1.00	HAND SEWN + \$2.00
					Genuine or Faux		Heat Sealed Only		



## GL-271

**BEST  
SELLER**
*Best Seller Adjustable Twill*

Mid to Low Crown (C)

- Cotton Twill
- Structured

- Hook/Loop Tape Closure

BLANK MSRP: \$6.50

**CUSTOMIZE IT**

See GL-271C on Page 43

AVAIL. IN YOUTH &amp; ADULT SIZES



OSFM



## GL-455

*5 Panel Twill Snap Back*

Mid to Low Crown (C)

- Cotton Twill
- Structured

- 5 Panel
- Plastic Snap Closure

BLANK MSRP: \$6.50

AVAIL. IN YOUTH &amp; ADULT SIZES



OSFM

**EMBROIDERY**

CUSTOM LOGO + \$8.50   STOCK LOGO + \$7.00   3D + \$2.00   SIDE + \$2.00   BACK + \$3.00

**PATCHES**

 EMB or SUB + \$9.00   LEATHER + \$10.00   CUSTOM SHAPE + \$13.00  
 Genuine or Faux   Heat Sealed Only

+

**APPLICATION**

HEAT SEALED + \$1.00   HAND SEWN + \$2.00





## GWT-111

**BEST  
SELLER**

*Best Selling Garment Washed Solid Back*

Low Crown (D)

- Garment Washed Cotton Twill
- Unstructured

- Tuck Strap with Slide Closure

BLANK MSRP: \$9.00

**CUSTOMIZE IT**

See GWT-111C on Page 43

AVAIL. IN YOUTH & ADULT SIZES



BLACK CHARCOAL KHAKI OLIVE RED ROYAL TRUE NAVY

OSFM



BRIGHT GOLD BROWN BURGUNDY BUTTER COLUMBIA BLUE DARK GREEN FUCHSIA GOLD KELLY GREEN LIGHT BLUE LIGHT GREY LIGHT SAGE LIME



MELON MINT NANTUCKET RED ORANGE PINK PUMPKIN PURPLE PUTTY TEAL WHITE KHAKI/TRUE NAVY OLIVE/KHAKI PUTTY/KHAKI



WHITE/BLACK/BLACK WHITE/CHARCOAL/CHARCOAL WHITE/NANTUCKET RED/NANTUCKET RED WHITE/NAVY/NAVY WHITE/RED/RED WHITE/ROYAL/ROYAL WHITE/TRUE NAVY/RED



## OC770

*Premium Low Pro Trucker*

Pro Round Crown (E)

- Chino Twill Front Panels
- Mesh Back Panels
- Comfort Sweatband
- Structured

- Slight Pre-Curved Visor
- Plastic Snap Closure
- Fiber Content Varies by Color (See Website for Details)

BLANK MSRP: \$9.80

OSFM



BLACK/BLACK BLACK/GREY BLACK/NEON BLUE BLACK/WHITE BROWN/KHAKI CHARCOAL/NEON GREEN CHARCOAL/NEON ORANGE CHARCOAL/NEON YELLOW CHARCOAL/WHITE CORAL/WHITE DARK GREEN/WHITE LN HEATHERED CHARCOAL/BLACK LN HEATHERED CHARCOAL/GREY



LN HEATHERED GREY/BLACK LN HEATHERED GREY/WHITE LN HEATHERED NAVY/KHAKI LN KHAKI/WHITE LIGHT SLATE/GREY LODEN/KHAKI NAVY/WHITE LN OCEAN BLUE/WHITE PURPLE/GREY RED/WHITE ROYAL/WHITE BLACK/WHITE/CHARCOAL CHARCOAL/WHITE/NAVY



CRIMSON/KHAKI/LIGHT SLATE LN HEATHERED CHARCOAL/BLACK/LN HEATHERED GREY LN HEATHERED CHARCOAL/WHITE/KHAKI LN HEATHERED NAVY/KHAKI/BROWN PINK/WHITE/LN HEATHERED GREY WHITE/GREY/RED

KEY STYLES



## OC771

### Premium Modern Trucker

Pro Round Crown (E)

- Chino Twill Front Panels
- Mesh Back Panels
- Comfort Sweatband
- Structured
- Slight Pre-Curved Visor

- Plastic Snap Closure
- Fiber Content Varies by Color (See Website for Details)
- Contrast Construction Stitch

BLANK MSRP: \$9.80

AVAIL. IN YOUTH & ADULT SIZES



OSFM



KEY STYLES



## PN-100U

### Ultimate Lightweight Performance Cap



Low Crown (D)

- Moisture Wicking Polyester
- Unstructured
- Micro Hook/Loop Tape Closure

- UPF Rated 50+
- Also Available in Structured (See PN-100)

BLANK MSRP: \$12.40

**CUSTOMIZE IT**

See PN-100C on Page 42

OSFM







## FWT-130

Garment Washed Trucker Hat

Low Crown (D)

- Garment Washed Cotton Twill Front Panels
- Mesh Back Panels
- Unstructured
- Hook/Loop Tape Closure
- Heavy Washed

BLANK MSRP: \$8.30

**CUSTOMIZE IT**

See FWT-130C on Page 44

OSFM



AVAIL. IN YOUTH & ADULT SIZE



## RGR-360M

ProFlex® Adjustable Premium Twill Mesh Back Pro Round Crown (E)



- Chino Cotton Twill Front Panels
- Stretch Mesh Back Panels
- Structured
- Slight Pre-curved Visor
- Double Soft Snap Closure
- ProFlex® Adjustable Sweatband

BLANK MSRP: \$15.80

OSFM



### EMBROIDERY

CUSTOM LOGO + \$8.50 STOCK LOGO + \$7.00 3D + \$2.00 SIDE + \$2.00 BACK + \$3.00

### PATCHES

EMB or SUB + \$9.00 LEATHER + \$10.00 CUSTOM SHAPE + \$13.00  
Genuine or Faux Heat Sealed Only

### APPLICATION

HEAT SEALED + \$1.00 HAND SEWN + \$2.00

## CAGE75

### Performance Cage Mesh Visor

2" Crown Height

- Cage Mesh Polyester Performance Fabric
- Ultra-Thin Pre-Curved Visor
- Micro Hook/Loop Tape Closure

BLANK MSRP: \$15.00

OSFM



BLACK CHARCOAL NAVY RED ROYAL BLACK/CHARCOAL

## PCTV-100

### Premium Twill Visor

2 1/4" Crown Height

- Cotton Twill
- Hook/Loop Tape Closure

BLANK MSRP: \$7.50

**CUSTOMIZE IT**

See PCTV-100C on Page 44

AVAIL. IN YOUTH & ADULT SIZE



BLACK COLUMBIA BLUE DARK GREEN GOLD KELLY LIGHT GREY MAROON NAVY ORANGE PURPLE RED ROYAL WHITE

OSFM



CARDINAL CHARCOAL KHAKI LIME PINK

## KNF-100

### Watch Cap W/ Pom

9" w x 9" h (not including pom)

- Acrylic
- Watch Cap
- Pom
- Contrasting Jacquard Stripes
- Black Fleece Lining
- 2 1/2" Cuff

BLANK MSRP: \$12.50

OSFM



BLACK/ORANGE BLACK/RED BLACK/WHITE CHARCOAL/WHITE COLUMBIA BLUE/WHITE DARK GREEN/GOLD DARK GREEN/WHITE HEATHERED GREY/BLACK HEATHERED GREY/FUCHSIA HEATHERED GREY/NAVY HEATHERED GREY/RED HEATHERED GREY/ROYAL KELLY/WHITE  
MAROON/WHITE NAVY/RED NAVY/WHITE PURPLE/WHITE RED/WHITE ROYAL/WHITE





## CSB-300

### Moisture Wicking Boonie



NEW  
COLORS

- Moisture Wicking Polyester
- Boonie
- Adjustable Drawstring

- QTech™ Cooling Sweatband
- UPF Rated 50+
- Front Decoration Only

BLANK MSRP: \$32.50

OSFM



BLACK/WHITE



GRAPHITE/BLACK



GRAPHITE/RED



GRAPHITE/ROYAL



KHAKI/BLACK



NAVY/WHITE



PUTTY/WHITE



NEW

WHITE/BLACK

## CSB-100

### Coaches Adjustable Boonie



- Moisture Wicking Polyester
- Boonie
- Side Crown Vents
- Floatable Brim
- Elastic Bungee Cord for Sizing

- Adjustable Drawstring
- Mesh Crown Lining
- UPF Rated 50+
- Front Decoration Only

BLANK MSRP: \$30.00



OSFM



BLACK



GRAPHITE



KHAKI



NAVY



PUTTY



RED



ROYAL



WHITE

KEY STYLES

## TIPS & TRICKS



ON-FIELD  
CUSTOM

## ORDER EARLY

Save \$ in our On-Field Custom Program by choosing our 60 day boat program. A little planning can save your program some money. Not only are the hats discounted for boat orders, but you also earn FREE domestic freight! Win-WIN!

See page 34-40 for On-Field Custom Program.

#### EMBROIDERY

CUSTOM LOGO + \$8.50 STOCK LOGO + \$7.00 3D + \$2.00 SIDE + \$2.00 BACK + \$3.00

#### PATCHES

EMB or SUB + \$9.00 LEATHER + \$10.00 CUSTOM SHAPE + \$13.00  
Genuine or Faux Heat Sealed Only

+

#### APPLICATION

HEAT SEALED + \$1.00 HAND SEWN + \$2.00

GL-271

# YOUTH

PTM50



AVAIL. IN YOUTH & ADULT SIZES



## GL-271

**BEST SELLER**

Best Seller Adjustable Twill

Mid to Low Crown (C)

- Cotton Twill
- Structured
- Hook/Loop Tape Closure

BLANK MSRP: \$6.50



## PTM50

Performance ProTech Mesh

**PTMESH**



Mid to Low Crown (C)

**NEW COLORS**

- ProTech Mesh
- Structured
- Slight Pre-Curved Visor
- Plastic Snap Closure
- Q3® Wicking Sweatband
- Black Anti-Glare Undervisor

BLANK MSRP: \$12.50



AVAIL. IN YOUTH & ADULT SIZES



YOUTH





## OC871

### Premium Modern Solid Back

Pro Round Crown (E)

- Chino Cotton Twill
- Comfort Sweatband
- Structured
- Slight Pre-Curved Visor
- Plastic Snap Closure
- Fiber Content Varies by Color (See Website for Details)

BLANK MSRP: \$10.70

AVAIL. IN YOUTH & ADULT SIZES



BLACK



## OC771

### Premium Modern Trucker

Pro Round Crown (E)

**BEST  
SELLER**

- Chino Twill Front Panels
- Mesh Back Panels
- Comfort Sweatband
- Structured
- Slight Pre-Curved Visor
- Plastic Snap Closure
- Contrast Construction Stitch
- Fiber Content Varies by Color (See Website for Details)

BLANK MSRP: \$9.80

AVAIL. IN YOUTH & ADULT SIZES



## GL-455

### 5 Panel Twill Snap Back

Mid to Low Crown (C)

- Cotton Twill
- Structured
- 5 Panel
- Plastic Snap Closure

BLANK MSRP: \$6.50

AVAIL. IN YOUTH & ADULT SIZES



EMBROIDERY					PATCHES		+	APPLICATION	
CUSTOM LOGO + \$8.50	STOCK LOGO + \$7.00	3D + \$2.00	SIDE + \$2.00	BACK + \$3.00	EMB or SUB + \$9.00	LEATHER + \$10.00	CUSTOM SHAPE + \$13.00	HEAT SEALED + \$1.00	HAND SEWN + \$2.00
						Genuine or Faux	Heat Sealed Only		





## FWT-130

**BEST  
SELLER**

*Best Selling Garment Washed Mesh Back*

Low Crown (D)

- Garment Washed Cotton Twill Front Panels
- Mesh Back Panels
- Unstructured
- Hook/Loop Tape Closure
- Heavy Washed

**BLANK MSRP: \$8.30**

AVAIL. IN YOUTH & ADULT SIZES



## PCTV-100

**BEST  
SELLER**

*Premium Cotton Twill Visor*

2 1/4" Crown Height

- Cotton Twill
- Hook/Loop Tape Closure

**BLANK MSRP: \$7.50**

AVAIL. IN YOUTH & ADULT SIZES



YOUTH

## TIPS & TRICKS



**ON-FIELD  
CUSTOM**

## GO CRAZY!

We carry 6 fabrics in our On-Field Custom Program that are all fully customizable including the crown, visor, profile, and even star eyelets! Make our caps your own and lean on us for expert level advice.

See page 34-40 for On-Field Custom Program.

### EMBROIDERY

CUSTOM LOGO + \$8.50 STOCK LOGO + \$7.00 3D + \$2.00 SIDE + \$2.00 BACK + \$3.00

### PATCHES

EMB or SUB + \$9.00

LEATHER + \$10.00

Genuine or Faux

CUSTOM SHAPE + \$13.00

Heat Sealed Only

+

### APPLICATION

HEAT SEALED + \$1.00

HAND SEWN + \$2.00

# CUSTOM HEADWEAR



PHENOM120C

PHENOM25C



[team.outdoorcap.com/domestic-decoration](https://team.outdoorcap.com/domestic-decoration)

PG. 26–31

Best in class Domestic Decoration with Custom Embroidery and Patches! Everything is done right here in the USA for speedy delivery. Submit your custom logo or use one of our many stock designs.



[team.outdoorcap.com/on-field](https://team.outdoorcap.com/on-field)

PG. 34–40

Your cap made just for you. On Field Custom allows for total freedom utilizing our best fabrics and unrivaled embroidery. Full custom caps delivered to you faster than anyone else.



[team.outdoorcap.com/overseas-express](https://team.outdoorcap.com/overseas-express)

PG. 41–47

Buy more, pay less, right? This program caters to larger quantity buys, expansive decoration options with fast delivery. The most popular adjustable styles are fully customizable, perfect for all your corporate needs.





## 7 Day Embroidery Guidelines\*

### Team Embroidery

**Minimum order of 12 pieces per style/color/logo**

Submit your custom team logo or use one of our stock letters, mascots, sports icons, or name drops. Add 3 additional business days for player numbers. **No set-up fees apply.**

### Custom Corporate Embroidery

**Minimum order of 48 pieces per style/color/logo**

Orders may be split 24/24 without any changes to the logo. Orders of 24-47 pieces will incur a \$40 set up charge. Orders less than 24 pieces will not be accepted. Please email or call for a quote.

#### Direct Embroidery Placement & Sizing

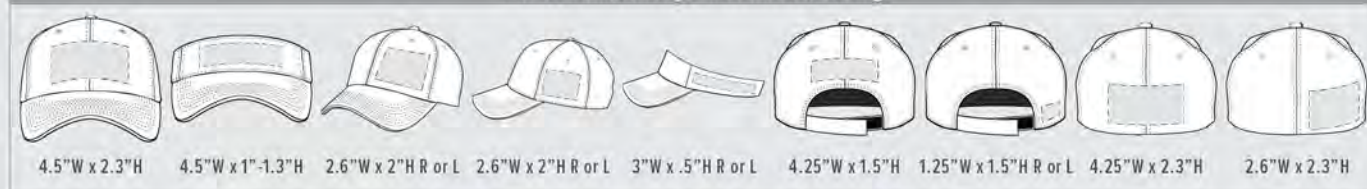

## 10 Day Patch Guidelines\*

### Patch Placement

Patches can be placed front center, front left wear side and front right wear side locations of cap. Additional embroidery can be placed according to the embroidery placement & size chart shown above.

### Order Details

**48 pieces per cap style.**

May split 24/24 if using same patch and same cap style.  
May order additional patches to accompany an order.  
Additional patches must be the same patch as applied to the cap order.

Max size for Custom Shapes is 4.5" w x 2.3" h

Expedite your order by placing it online at

[TEAM.OUTDOORCAP.COM](http://TEAM.OUTDOORCAP.COM)

### Price

Embroidered Patches: \$9.00/each MSRP

Sublimated Patches: \$9.00/each MSRP

**Leather Patches (Genuine & NEW Faux Leather)**

Stock Shapes: \$10.00/each MSRP

**NEW** Custom Shapes (Heat Sealed Only): \$13.00/each MSRP

### Application

**NEW** Heat Sealed: Add \$1.00/each MSRP

Run Stitched: Add \$2.00/each MSRP

(Run Stitch only available on stock shapes)

## Additional Program Details\*

### Artwork Details

**Embroidery and embroidered patch art files need to be in vector format (non-vector art will require additional lead-time to receive virtuals).** Adobe Illustrator (.ai), encapsulated PostScript (.eps) or scalable vector graphic (.svg). Please provide size and PMS color specifications with artwork submission. Digitizing services and set up fees are free. Creating vector artwork will increase lead time and design time. Accurate re-creation cannot be guaranteed. Outdoor Cap reserves the right to alter a customers' file to deliver a quality product. Outdoor Cap will match PMS with closest matching thread and may need to alter the artwork to best fit the decoration space or decoration technique.

### Production Delivery

All shipments are FOB - Bentonville, AR.

Custom decorated phone orders are not accepted.

Every effort will be made to ship exact quantities as ordered.

Allow 3 additional production days for stock transfer orders.

Orders over 720 pieces may require additional days. Call for lead time.

### File Format

**Embroidery and Fabric Patches:** Vector art in .ai, .eps or .svg format.

JPEG, DST or other art types will increase the lead time for sample sew out or virtual.

Redrawing artwork of any type will increase lead time and design time. Accurate re-creation cannot be guaranteed.

**Sublimated Patches:** Raster file at least 300 dpi in .jpg, .gif, .png, .tif, .psd or .bmp format.

**Leather Patches:** Single color vector art in .ai, .eps or .svg format.

### Changes & Cancellations

Changes to an order in process may be made if customer agrees to any applicable charges incurred and acknowledges delivery date will be extended. No cancellations are accepted after order has entered into production.

\*Production lead times quoted are after sample approval.

For the most up-to-date lead time numbers, view our website at [LANDING.OUTDOORCAP.COM/STATUS](http://LANDING.OUTDOORCAP.COM/STATUS)



## Choose Your CAP

Choose from the trendiest and most popular styles. Hundreds of styles, thousands of colors. See them all at [team.outdoorcap.com](http://team.outdoorcap.com)



## Provide Your ART

**VECTOR ART** - Best for embroidery, great for sublimation. Perfect for logos and text. .ai, .eps, or .svg files preferred.  
**SINGLE COLOR VECTOR ART** - Preferred art for Etched Leather Patches.  
**HIGH RESOLUTION IMAGE** - Ideal for sublimation. 300 dpi recommended. .jpg, .tif, .gif, .png, .psd, or .bmp preferred.

Vector Art Example

Your Art/Client's Logo



Finished Patch Design



Virtual Sample Available  
Next Business Day

High Resolution Art Example

Your Art/Client's Logo

Meridian Performance  
Ski Gear



Finished Patch Design



Virtual Sample Available  
Within 3 Business Days

## Build Your PATCH

Ready to get started?  
[team.outdoorcap.com/domestic-patches](http://team.outdoorcap.com/domestic-patches)

### A. Type



#### ETCHED LEATHER PATCH

Etched artwork. Genuine leather patches available in Chocolate or Tan.



#### SUBLIMATED PATCH

Complex and/or detailed graphics, and photo-realistic images.



#### EMBROIDERED PATCH

Simple graphics, and type no smaller than 0.2" high.

#### FABRIC COLORS - EMBROIDERED PATCH



### B. Edge



#### SATIN STITCH

Conventional stitching technique that produces an even, uniform look. Available in our standard embroidery thread colors.



#### MERROWED STITCH

3-thread "overlock" stitch that creates a finished and traditional edge.

#### MERROW COLORS



» Edge choice applies only to Sublimated and Embroidered Patches



## C. Patch Shape & Size

### EMBROIDERED FABRIC OR SUBLIMATED FABRIC



Circle - Small  
2" x 2"



Circle - Large  
2.5" x 2.5"



Square - Medium  
2" x 2"  
Sublimated Only



Square - Large  
2.5" x 2.5"



Diamond  
2.5" x 2.5"



Badge  
2.25" x 2.5"



Oval - Medium  
3.5" x 1.5"



Oval - Large  
3.75" x 2.25"



Buckle - Wide  
3.5" x 2.25"



Hex - Wide  
4" x 2.25"



Flag  
3.5" x 2"



Rectangle  
2.5" x 1.5"  
Sublimated Only



Rectangle - Medium  
3.5" x 1.5"



Rectangle - Wide  
4" x 2"

### ETCHED LEATHER - 100% GENUINE LEATHER

**NEW FOR 2021**  
CUSTOM SHAPES AND NEW COLORS  
IN LEATHER AND FAUX LEATHER



Circle - Mini  
1.5" x 1.5"



Circle - Small  
2" x 2"



Square - Small  
1.5" x 1.5"



Square - Medium  
2" x 2"



Diamond - Small  
2" x 2"



Hex - Small  
1.5" x 1.75"



Rectangle - Small  
2" x 1.25"



Rectangle  
2.5" x 1.5"



Rectangle  
2.5" x 0.75"



Rectangle - Medium  
3.5" x 1.5"



Diamond - Wide  
3.5" x 2"



Oval - Small  
3.5" x 1.5"



Buckle - Wide  
3.5" x 2"



Hex - Wide  
3.5" x 2"



Flag  
3.5" x 2"



Front Left Wear Side and Front Right Wear Side available in these shapes



# FAUX LEATHER PATCH COLOR OPTIONS

Our Faux leather patches are made in-house, affixed by heat seal or a run stitch (stock shapes only) and available in popular stock or custom shapes.

These patches are two color (background + etching color) and available in 15 different color options.



BAMBOO/BLACK



BLACK/GOLD



BLACK/SILVER



BLUE/BLACK



BLUE/SILVER



CORK



DARK BROWN/BLACK



GREY/BLACK



LIGHT BROWN/BLACK



PINK/BLACK



RAWHIDE/BLACK



ROSE/BLACK



RUSTIC/GOLD



RUSTIC/SILVER



TEAL/BLACK

OC771



DOMESTIC CUSTOM



## OC SPORTS LETTERING

The following lettering styles are available for wording designs or as individual team letters.

You may create a wording design with one, two, or three lines of wording. Choose 1-2 colors for all OC Sports Stock Lettering.

NOTE: For Custom Interlocking letters, please provide your interlocking layout.

If no layout is provided upon receipt of order, your logo will be embroidered at OC Sports' discretion.

### LETTER LAYOUT OPTIONS



Single



Stagger



Side by Side



Interlock  
(Custom Embroidery)

STYLE #	NAME	STOCK DOMESTIC	STOCK IMPORT	INTERLOCK	FONT EXAMPLE
OCLT 1	Athletic Block	✓	✓		<b>ABCDEFGHIJKLMNOPQRSTUVWXYZ</b>
OCLT 2	Team Block	✓	✓	✓	<b>ABCDEFGHIJKLMNOPQRSTUVWXYZ</b>
OCLT 8	Plain Block	✓	✓	✓	<b>ABCDEFGHIJKLMNOPQRSTUVWXYZ</b>
OCLT 9	Brush Script	✓	✓	✓	<i>ABCDEFGHIJKLMNOPQRSTUVWXYZ</i>
OCLT 12	Old English	✓	✓		<b>ABCDEFGHIJKLMNOPQRSTUVWXYZ</b> Choose Up to 3 Letters
OCLT 4	Full Block	✓	✓	✓	<b>ABCDEFGHIJKLMNOPQRSTUVWXYZ</b>
OCLT 6	City Medium	✓		✓	<b>ABCDEFGHIJKLMNOPQRSTUVWXYZ</b>
OCLT 16	Fancy Block	✓		✓	<b>ABCDEFGHIJKLMNOPQRSTUVWXYZ</b>
OCLT 21	Lightning	✓		✓	<b>ABCDEFGHIJKLMNOPQRSTUVWXYZ</b> Choose Up to 3 Letters
OCLT 28	Lasso	✓			<b>ABCDEFGHIJKLMNOPQRSTUVWXYZ</b>
OCLT 30	Letterman	✓			<b>ABCDEFGHIJKLMNOPQRSTUVWXYZ</b>
OCLT 31	Dynamic	✓			<b>ABCDEFGHIJKLMNOPQRSTUVWXYZ</b>
OCLT 35	Turbo	✓			<b>ABCDEFGHIJKLMNOPQRSTUVWXYZ</b>
OCLT 36	Magnum	✓			<b>A</b> <b>ABCDEFGHIJKLMNOPQRSTUVWXYZ</b> Available in 2 Colors Only, Only Black Outline can be 3D
OCLT 37	Marvel	✓			<b>A</b> <b>ABCDEFGHIJKLMNOPQRSTUVWXYZ</b>
OCLT 40	All Star	✓			<b>A</b> <b>ABCDEFGHIJKLMNOPQRSTUVWXYZ</b> Choose Up to 3 Letters, Only Outline can be 3D



## STOCK CLASSIC NAMEDROPS

OC Sports Name Drop designs give your headwear the custom look that everyone will surely notice. Choose your design then select your words and colors to coordinate with your headwear colors. Mascots and Sports Icons are interchangeable. Please reference design number when ordering.

Visit [team.outdoorcap.com/domestic-decoration](http://team.outdoorcap.com/domestic-decoration) for our complete collection of domestic decoration artwork.



OCND 004 MSRP: \$6.00  
Color 1: Letter Available in 3D  
Color 2: Star & Letter Outline  
Interchangeable with Stock Font



OCND 101 MSRP: \$8.00  
Color 1: Text  
Color 2: Bar

**GREAT FOR VISORS!**



OCND 102 MSRP: \$8.00  
Color 1: Text  
Color 2: Bars



OCND 210 MSRP: \$10.00  
Color 1: Center Text  
Color 2: Top & Bottom Line Text  
Maximum 8 Characters In 3D



OCND 311 MSRP: \$10.00  
Color 1: Text  
Color 2: Text Outline & Box Fill  
Maximum 9 Characters In 3D



OCND 204 MSRP: \$10.00  
Color 1: Script Text & Tail Fill  
Color 2: Outlines  
Color 3: Text In Tail

## DOMESTIC DECORATION EXAMPLES



Embroidered Patch



Sublimated Patch



Etched Leather Patch  
(Genuine or Faux)



Flat Stitch Embroidery



3D Embroidery



Combo Embroidery

# MY CUSTOMIZER<sup>360</sup>

BETA

powered by



OCLABS

## BRING IDEAS TO LIFE

Create custom designs in real-time 3D  
with our ground-breaking 360° virtual design engine.

Take a peek at  
My Customizer 360



Use a tablet, laptop or desktop  
for full functionality.





Rendering shows an OC120M with a virtual grid.  
This grid is not part of the cap or available to print on headwear.  
A free Outdoor Cap web account may be required to access My Customizer 360.



## ON FIELD CUSTOM PROGRAM GUIDELINES

Follow the steps below to create your On Field cap.  
Have questions? One of our dedicated, in-house account leads will be happy to help. Email [customsports@ocsports.com](mailto:customsports@ocsports.com) to submit purchase orders, artwork and any inquiries.



### STEP 1 | Select Your Style (see pgs. 35–40), Crown & Visor Type

#### PRO HIGH CROWN | FLAT VISOR



#### PRO MID CROWN | FLAT VISOR



#### PRO MID CROWN | Pre-Curved



### STEP 2 | Cap Colors

#### Cap Components:

- Solid Crown, Contrasting Front Panels, or Pinwheel
- Visor
- Button
- Eyelets

#### Additional Options:

- Sandwich Visor
- Piping on 2, 4 or 5 Seams
- Contrast Stitch
- Custom Seam Inner Tape with Text

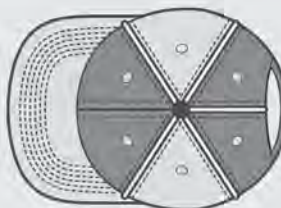

### STEP 3 | Embroidery & Locations

#### FRONT CENTER (3D STITCH OR FLAT STITCH)



#### BACK CENTER & RIGHT SIDE (FLAT STITCH)



**CUSTOM EMBROIDERY:** Submit your custom logo to [customsports@ocsports.com](mailto:customsports@ocsports.com). (vector artwork recommended)

**STOCK EMBROIDERY:** Choose from one of our many stock letters, mascots, or name drops. Popular options on pages 30–31.

**PLAYER NUMBERS:** 1 color, 1" high, Plain Block Font OCLT 8 (page 30)

### OPTIONAL | Add-ons

#### LEAGUE & TOURNAMENT PLAY PATCHES (LEFT WEAR SIDE ONLY)

##### BABE RUTH BASEBALL



##### BABE RUTH SOFTBALL



##### CAL RIPKEN BASEBALL



#### UPGRADE TO A QTECH™ COOLING SWEATBAND



QTech™ wicks moisture to provide a rapid cooling sensation that reduces temperature by up to 5°F and eliminates odor-causing bacteria. Not available on AIR50C.

#### UPGRADE TO EMBROIDERED STAR EYELETS



Embroidered Star Eyelets are not true eyelets, just decoration. They require one additional week and are available on all styles except AIR25C.

**BONUS** | Blank Player ID Tag Included Inside Every Custom On Field Cap

### DELIVERY

#### 30 Day Air Delivery

For Stock Embroidery after Receipt of Order  
For Custom Embroidery after Final Artwork Approval

#### 60 Day Boat Delivery

For Stock Embroidery after Receipt of Order  
For Custom Embroidery after Final Artwork Approval

### ORDER REQUIREMENTS

#### Minimum Order

18 Pieces Per Style/Color/Logo/Thread Color

Please see the price list for additional ordering information.

Orders received between 12/20/2021 and 2/19/2022 will require an additional 14 business days for delivery.

#### PROFLEX® SIZE CHART

XS/S	S/M	M/L	L/XL	XL/XXL
51 - 54cm 6 3/8 - 6 3/4	54 - 57cm 6 3/4 - 7 1/8	56 - 59cm 7 - 7 3/8	58 - 61cm 7 1/4 - 7 5/8	60 - 63cm 7 1/2 - 8

#### FITTED SIZE CHART

INCHES	20 7/8	21 1/4	21 5/8	22	22 3/8	22 3/4	23 1/8	23 1/2	23 3/8	24 1/4	25
CAP SIZE	6 5/8	6 3/4	6 7/8	7	7 1/8	7 1/4	7 3/8	7 1/2	7 5/8	7 3/4	8



# AIR



## AIR FEATURES

- Polyester/Spandex, Perforated Side Panels
- ProFlex® Fit
- Q3® Wicking Sweatband
- Perforated Side Panels for Added Air Flow
- Front & Back Embroidery Only

## Exceptions

- Not offered in pinwheel color, piping, contrast stitch options, or star eyelets.

Please Note: Allow 14–21 additional days for delivery.

CUSTOM ON-FIELD

## AIR25C PROFLEX®





# PHENOM

**PROFLEX**

## PHENOM FEATURES

- Premium Performance Twill
- Black Anti-Glare Undervisor

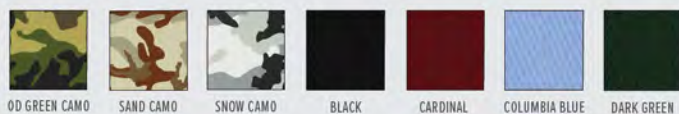

### Stretch Mesh Colors for PHENOM120C



## PHENOM25C PROFLEX® PHENOM00C FITTED PHENOM120C STRETCH MESH





**BAMBOO CHARCOAL CAP FEATURES**

- Grown Without The Need For Harmful Fertilizers Or Pesticides
- Q3® Wicking Pulls Moisture Away From Your Skin For Quick Evaporation
- Naturally Inhibits The Growth Of Odor-Causing Bacteria



**TGS1925C PROFLEX® TGS1900C FITTED TGS1950C ADJUSTABLE**

Available in Hook/Loop Tape or Plastic Snap Closure



**TGS1985C ADJUSTABLE**

2 1/4" Crown Height

Available in Hook/Loop Tape or Plastic Snap Closure





**CAGEMESH****PROFLEX**  
ADJUSTABLE**PROFLEX****Q3****CAGE MESH CAP FEATURES**

- Polyester, Breathable Mesh Fabric
- Q3® Wicking Pulls Moisture Away From Your Skin For Quick Evaporation

**CAGE25C PROFLEX® CAGE00C FITTED**





## PROTECH MESH CAP FEATURES

- Polyester Stretchable Fabric
- Q3® Wicking Pulls Moisture Away From Your Skin For Quick Evaporation

## PROTECH MESH FABRIC COLORS



AQUA BLACK BROWN BURNT ORANGE CARDINAL COLUMBIA BLUE DARK GREEN GOLD

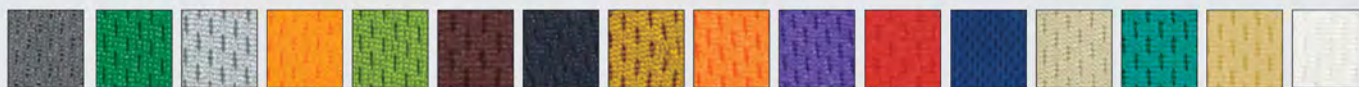

GRAPHITE KELLY LIGHT GREY LIGHT ORANGE LIME MAROON NAVY OLD GOLD ORANGE PURPLE RED ROYAL STONE TEAL VEGAS GOLD WHITE

CUSTOM ON-FIELD

## MWS1425C PROFLEX® | MWS1400C FITTED





# Premium WOOL BLEND



## ACRYLIC WOOL CAP FEATURES

- Stretch Wool Blend - 88% Acrylic, 10% Wool, 2% Spandex
- Q3® Wicking Pulls Moisture Away From Your Skin For Quick Evaporation



\*NOTE: Graphite Only Available for PRO1225C

## PRO1225C PROFLEX® | PRO1200C FITTED | PRO1250C ADJUSTABLE

Available in Hook/Loop Tape or Plastic Snap Closure







We've made it easy for you by picking 7 of our most popular styles with varying degrees of decoration to get your gears turning! Low minimums and short lead times make this the best custom headwear program in the market. You can follow our lead, or mix and match design techniques and cap components as you like.

See price list for accessory pricing.

For a Quote on Overseas Custom Express Caps Email  
CUSTOMSPORTS@OCSPTS.COM

OVERSEAS  
CUSTOM EXPRESS

PN-100C

## Minimum Order

144 pieces per Cap Style, Color and Logo

## Sample Production

2-3 Weeks to our Bentonville, AR location after graphic approval.

**FREE SAMPLE & NO SET-UP FEES**

## Production Delivery

45 Days to our California DC after approval.

All boat shipments are FOB - Rancho Cucamonga, CA.

21 Days via AIR to our Texas DC after approval.

All air shipments are FOB - Dallas, TX.

Orders over 5,000 pieces will require additional lead times.

## File Format

Vector (RECOMMENDED) - .AI .EPS, .PDF or .SVG

## Cancellations Must Be in Writing

No cancellations or changes accepted after production PO is placed with overseas factory.

## Artwork & Sample Approval Process

**Graphic Approval:** 1-3 business days, depending on the number of looks and creative direction supplied. Artwork must be submitted via e-mail. Please include contact information, fonts, and Pantone® colors.

**Sample Approval:** Choose (1) a fabric sewout with graphics applied, or (2) a physical cap sample. We can mail it to you, or we can email a photo for quicker approval.

### Approval Options



Fabric Sewout

Physical Sample



## MB2020C **NEW**

Pro Round Crown (E)

- Premium Cotton Twill Front
- Mesh Back
- Structured

- Visor Options: Regular Slight Pre-Curved, Sandwich, Woven Sandwich or Woven Flag Sandwich only

- Closure Options: Hook/Loop or Plastic Snap only



Front Center: Flat Stitch on Felt Patch  
with Foam Stitch Edge  
Back Arch: Woven Loop Label  
Back Panels: Screen Print  
Printed Seam Tape

### PREMIUM COTTON TWILL



### TRUCKER MESH



## PN-100C **NEW**

Low Crown (D)

- Moisture Wicking Polyester
- Lightly Structured



Front Center: Fabric Patch, Screen Print & Flat Stitch  
Visor: Side Inserts  
Indervisor: Screen Print  
Back Left: Flat Stitch  
Closure: D-Fit

### MOISTURE WICKING POLYESTER

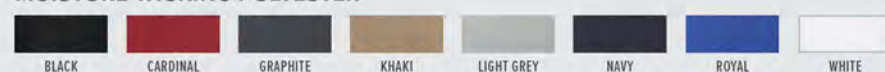



## GWT-111C

Low Crown (D)

- Garment Washed Cotton Twill
- Lightly Structured or Unstructured



Front Center: Woven Label with 3mm Foam Stitch  
Under Visor: Screen Print  
Back Left: Woven Label with Flat Stitch  
Closure: Tuck Strap

### GARMENT WASHED COTTON TWILL



OVERSEAS  
CUSTOM EXPRESS

## GL-271C

Mid to Low Crown (C)

- Cotton Twill
- Structured or Unstructured
- Available in Both 5 & 6 Panel

• Also Available in Youth



Front Center: Flat Stitch & 3mm Foam Stitch  
Front Panels: Screen Print  
Back Center: Flat Stitch  
Sandwich Visor

### COTTON TWILL





## FWT-130C

Low Crown (D)

- Garment Washed Cotton Twill Front
- Washed Mesh Back
- Structured or Unstructured



Front Center: Screen Print on Die Cut Fabric Patch  
with Flat Stitch Border  
Back Arch: Flat Stitch  
Under Visor: Screen Print  
Printed Seam Tape

### GARMENT WASHED COTTON TWILL

BLACK	BRIGHT GOLD	BROWN	BURGUNDY	BURNT ORANGE	CHARCOAL	DARK GREEN	FUCHSIA	GOLD	KELLY	KHAKI	LIGHT BLUE	LIGHT GREY	LIME GREEN
MELON	MINT	NANTUCKET RED	OLIVE	ORANGE	PINK	PURPLE	PUTTY	RED	ROYAL	TEAL	TRUE NAVY	WHITE	

### TRUCKER MESH

BLACK	BROWN	CHARCOAL	DARK GREEN	GOLD	KELLY	KHAKI	LIGHT GREY	NAVY	NEON BLUE	NEON GREEN	NEON ORANGE	NEON PINK
NEON RED	NEON YELLOW	ORANGE	PINK	PURPLE	PUTTY	RED	ROYAL	TEAL	WHITE			

## PCTV-100C

2 1/4" Crown Height

- Cotton Twill



Front Center: 3mm Foam Stitch & Flat Stitch  
Left Visor: Flat Stitch  
Front Panel: Screen Print  
Visor: Circle Edge

### COTTON TWILL

BLACK	BRIGHT BLUE	BROWN	BURNT ORANGE	CARDINAL	CHARCOAL	COLUMBIA BLUE	DARK AQUA	DARK GREEN	FUCHSIA	GOLD	KELLY	KHAKI
LIGHT GREY	MAROON	NAVY	OLD GOLD	OLIVE	ORANGE	PINK	PURPLE	PUTTY	RED	ROYAL	TEAL	WHITE



# 350C NEW Pro Mid Crown (B)

- Cotton/Polyester Canvas Camo
- Structured or Unstructured
- Available in Both 5 & 6 Panel



Front Center: Woven Label with Foam Stitch Edge  
Back Left: Screen Print  
Back Center: Flat Stitch  
Visor: Woven Sandwich  
Printed Seam Tape

OVERSEAS  
CUSTOM EXPRESS

## COTTON/POLYESTER CANVAS CAMO (CANNOT MIX PATTERNS)



## TIPS & TRICKS

### “ EXPERTS IN THE FIELD

OC has feet on the street across the entire US. One of our Team Reps would be happy to sit with you in person or virtually to get you started. Nothing is easier.



Scan to View  
Team Rep Map



## DESIGN TECHNIQUES

Choose a combination of techniques below to decorate your cap. Use the location diagram to the right as a guide for placement.

\* Patch Sizes: 4"W x 2.5"H

1. Front Center
2. Front Left
3. Front Right
4. Left Temple
5. Right Temple
6. Back Left
7. Back Right
8. Back Center
9. Back Strap
10. Left Top Visor
11. Right Top Visor
12. Center Top Visor
13. Undervisor

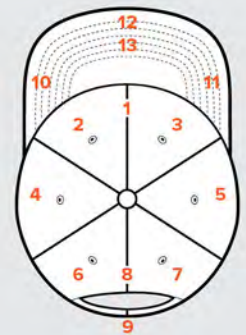

Flat Stitch



3mm Foam Stitch



Hook/Loop Tape Patches  
Black or Khaki



\* Fabric Patch  
(available in style fabric colors only)



\* Frayed Fabric Patch  
(available on washed styles in twill)

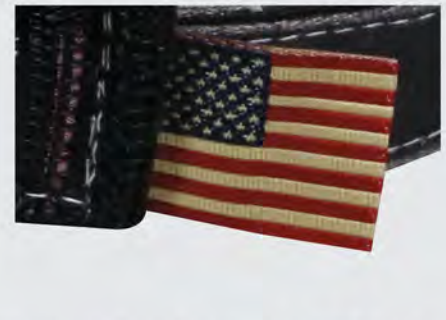

Woven Loop Label - Up to 5 Colors  
(back arch & closure only)



Water Print - Up to 3 Colors  
(available on GWT-111C & FWT-130C only)



Screen Print - Up to 4 Colors



Woven Label Patch - Up to 8 Colors



Felt Patch



1 Color Printed Seam Tape



# CAP COMPONENTS

## PROFILES



Structured



Unstructured or  
Lightly Structured  
(Lightly structured available on  
washed styles only)

## EYELET TYPE



Sewn  
Matching



Sewn  
Contrast



\*Silver  
Metal



\*Antique  
Metal

## INNER LABEL



\*Woven  
(Up to 3 Colors)



Printed Satin

## CLOSURES



Hook/Loop Tape or  
Micro Hook/Loop Tape



Plastic  
Snap



\*D-Fit®  
Stretchable Linker



\*Woven Label on  
Hook/Loop Tape



Tuck Strap with Slide



(Antique or Dull Silver)



\*Metal Clasp Buckle  
with Sewn Slot



(Antique or Dull Silver)



\*Metal Clasp Buckle  
with Grommet Slot



(Antique or Dull Silver)

## CONSTRUCTION STITCH



Tonal



Contrast



\*2 Ply - up to 6 rows

## VISOR OPTIONS



Regular Pre-Curved



Flip



\*Frayed



\*Binding  
(weathered cotton not available  
as binding)



\*Sandwich



\*Woven Sandwich



\*Woven Flag Sandwich



\*Circle Edge  
(left or right side)



\*Ripped and Frayed  
(washed only, visor art not avail.)



\*Side Inserts  
(visor art not available)

\*See price list for upcharges

OVERSEAS  
CUSTOM EXPRESS

# CLOSEOUT

UP TO 80% OFF  
ORIGINAL PRICING!

Contact us for a full list of current Closeouts and/or to order samples . TEAMDEALER@OCSports.COM | 800.826.6047



BL1000



ALL STAR



BL1250



COL-110



BL2250



COL-275



MLB-808



CT120M



MLB-595



CTN50



CLOSEOUT



## PICTURE THIS, NO APP REQUIRED!

Point your smartphone's camera at one of the QR codes to quickly view the product page on our website. You don't need to take a picture or download an app to scan the code.



**HTH25**



**MWS1425**



**KNF-200**



**MWS50**



**MWS1025D**



**PFX-450**



**MWS1125**



**TGS1925X**



CLOSEOUT

# ACCESSORIES

TEAM.OUTDOORCAP.COM/STOCK-CAPS/ACCESSORIES [↗](#)

Caps not included

## SPTB24 COST: \$30.00

Cap Carrier Bag  
Capacity: 2 dozen



## OC SLAT COST: \$4.00

Black Single Slat Wall Hook  
Outdoor Cap® Logo  
Capacity: 6-8 Caps  
Dimensions: 2.5"W x 2.87"H x 12"D



## OCRK12 COST: \$150.00

12 Tier Tower Rack  
Capacity: 100 Caps  
Dimensions: 78"H x 15"W x 15.5"D



## OCRK15 COST: \$400.00

5 Shelf Rack  
Capacity: 120 Caps  
Dimensions: 66.125"H x 26.75"W x 19.5"D  
Acrylic Sign: 17.75"H x 27"W



## OCRK4 COST: \$100.00

4 Tier Counter Rack  
Capacity: 25 Caps  
Dimensions: 37"H x 11"W x 11.5"D





# INDEX



OC503M

## STOCK REPLICAS . . . . . 9–11

MIN-350 . . . . .	11
MLB-185 . . . . .	10
MLB-350 . . . . .	9
MLB-400 . . . . .	10
MLB-600 . . . . .	4
MLB-850 . . . . .	11
MLB-FM . . . . .	5
MLB-NG . . . . .	5

## STOCK BLANKS . . . . . 12–24

AIR25 . . . . .	13
AM-101 . . . . .	7
AM-101M . . . . .	7
CAGE25 . . . . .	14
CAGE75 . . . . .	20
CSB-100 . . . . .	21
CSB-300 . . . . .	21
FWT-130 . . . . .	19, 24
GL-271 . . . . .	16, 22
GL-455 . . . . .	16, 23
GWT-111 . . . . .	17

KNF-100 . . . . .	20
MWS25 . . . . .	14
OC120M . . . . .	13
OC501 . . . . .	7
OC502M . . . . .	6
OC503M . . . . .	6
OC601 . . . . .	8
OC770 . . . . .	17
OC771 . . . . .	18, 23
OC771PM . . . . .	6
OC871 . . . . .	15, 23
PCTV-100 . . . . .	20, 24
PN-100U . . . . .	18
PTM50 . . . . .	15, 22
RGR-360M . . . . .	19
TGS1930X . . . . .	12

## ON FIELD CUSTOM . . . . . 34–40

AIR25C . . . . .	35
CAGE00C . . . . .	38
CAGE25C . . . . .	38
MWS1400C . . . . .	39

MWS1425C . . . . .	39
PHENOM00C . . . . .	36
PHENOM120C . . . . .	36
PHENOM25C . . . . .	36
PRO1200C . . . . .	40
PRO1225C . . . . .	40
PRO1250C . . . . .	40
TGS1900C . . . . .	37
TGS1925C . . . . .	37
TGS1950C . . . . .	37
TGS1985C . . . . .	37

## OVERSEAS CUSTOM EXPRESS . . . . . 41–47

350C . . . . .	45
FWT-130C . . . . .	44
GL-271C . . . . .	43
GWT-111C . . . . .	43
MBW-2020C . . . . .	42
PCTV-100C . . . . .	44
PN-100C . . . . .	42





### **Stock Replica & Blank Headwear**

P 800.826.6047  
teamdealer@ocsports.com

### **Custom Team Headwear**

P 866.776.6774  
F 866.776.1010  
customsports@ocsports.com

